

Spare Etude

♩ = 120

Measures 1-4: *f* dynamics, slurs, accents.

Measures 5-9: *p* dynamics, slurs, accents. Measure 7 marked "START".

Measures 10-14: *f* dynamics, slurs, accents.

Measures 15-18: *mf* dynamics, slurs, accents.

Measures 19-22: *f* dynamics, slurs, accents. Measure 20 has a series of accents (>>>>>).

Measures 23-26: *mp* dynamics, slurs, accents.

Measures 27-30: *f* dynamics, slurs, accents.

Xylophone Etude

♩ = 185

Allegretto

1 *f* 2 3 4

5 *p* 6 *cresc.* 7 8

9 *f* 10 11 12

13 *p* 14 *cresc.* 15 16 *f*

Timpani Etude

♩ = 88

Change
G to F

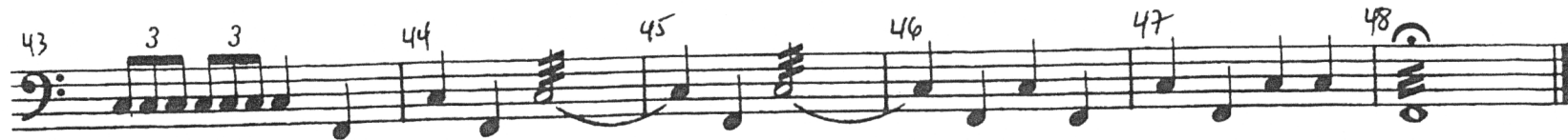
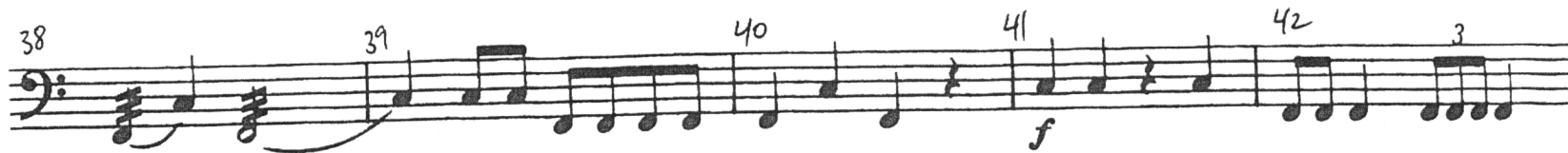
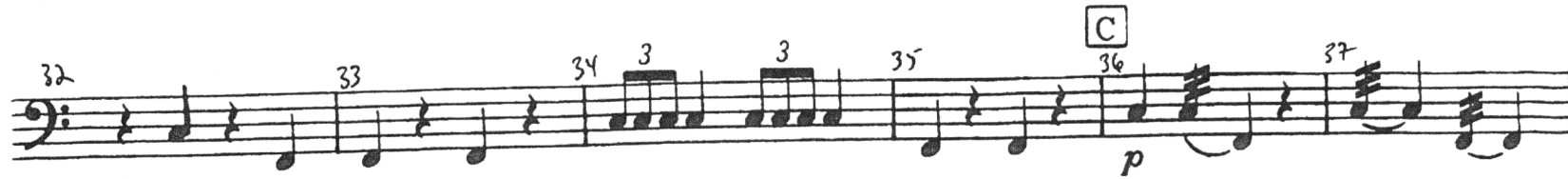
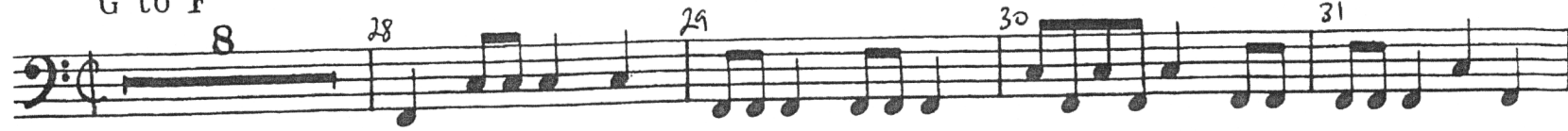

ritardando