

Spare Etude

♩ = 120

Measures 1-4: *f* dynamics, slurs, accents.

Measures 5-9: *p* dynamics, slurs, accents, *f* dynamics, *mp* dynamics, *START* marking above measure 7.

Measures 10-14: *f* dynamics, *p* dynamics, *f* dynamics, *p* dynamics, *f* dynamics, slurs, accents.

Measures 15-18: *mf* dynamics, slurs, accents.

Measures 19-22: *f* dynamics, *p* dynamics, *mf* dynamics, slurs, accents, slurs, accents.

Measures 23-26: *mp* dynamics, *mf* dynamics, slurs, accents.

Measures 27-30: *f* dynamics, *p* dynamics, *mf* dynamics, slurs, accents.

Xylophone Etude

♩ = 185

Allegretto

1 *f* 2 3 4

5 *p* 6 *cresc.* 7 8

9 *f* 10 11 12

13 *p* 14 *cresc.* 15 16 *f*

Timpani Etude

$\text{♩} = 88$

Change
G to F

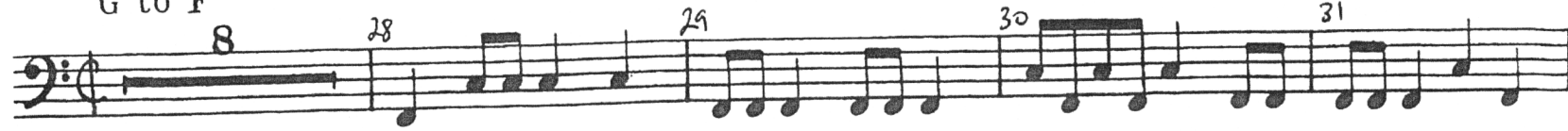

mf L

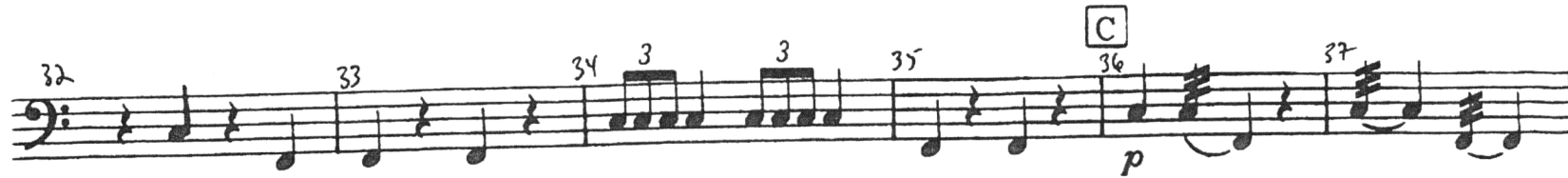

p

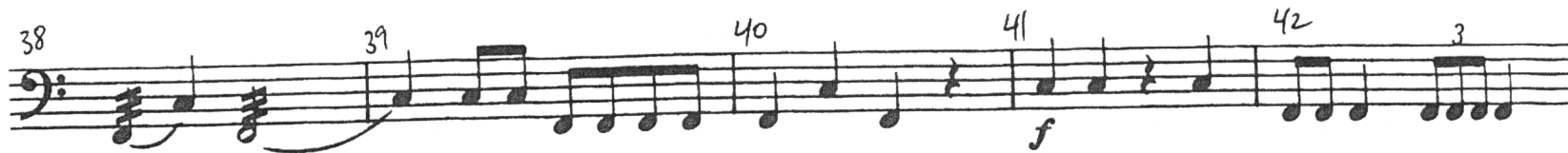

f

ritardando